

ELEVATIONS ARE BASED UPON ASSUMED DATUM.

TMS 11401-11-09

PLAT REFERENCE:
PLAT PREPARED FOR GRAND LODGE OF ANCIENT FREE MASONS OF SOUTH CAROLINA
BY WILLIAM WINGFIELD, DATED MAY 10, 1961, REVISED MAY 8, 1962.

PROPERTY MAY BE SUBJECT TO RECORDED OR UNRECORDED EASEMENTS OR RESTRICTIONS
NOT OBSERVED AND TO INFORMATION REVEALED IN A COMPLETE TITLE SEARCH.
UNDERGROUND UTILITIES MAY BE PRESENT BUT THEIR LOCATION WAS NOT DETERMINED.

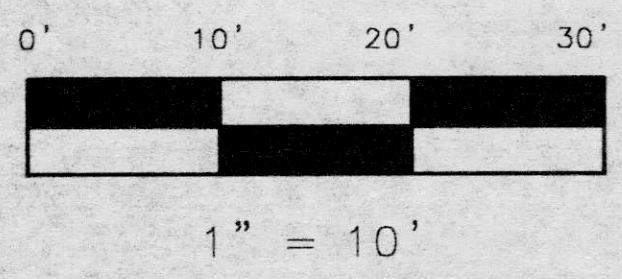
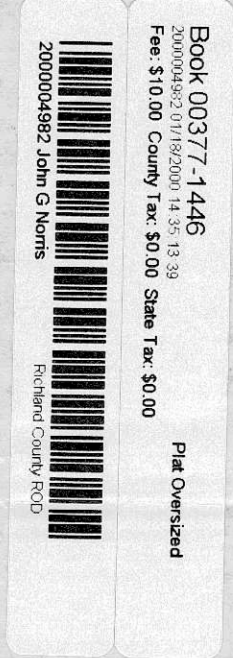
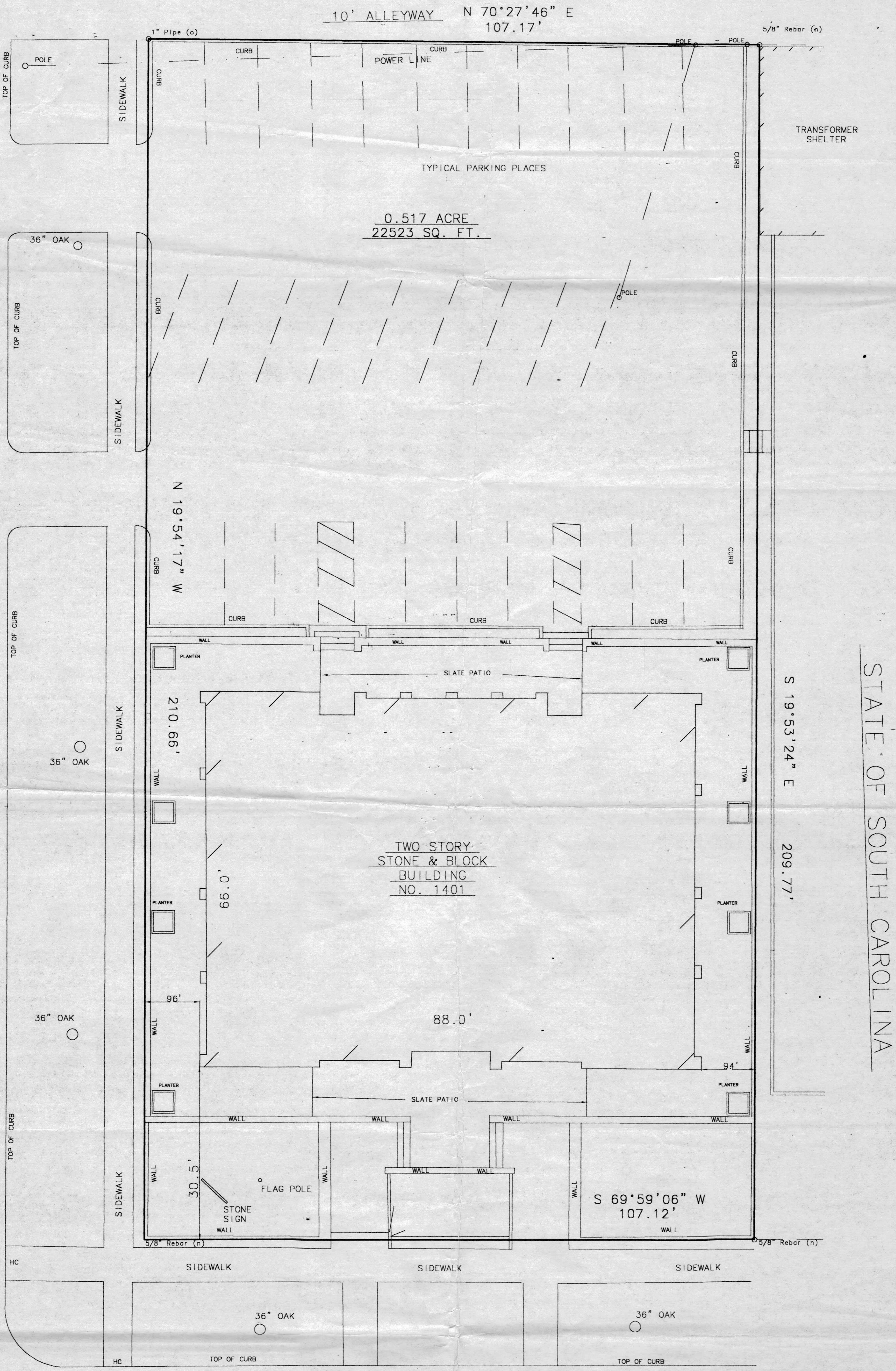

I HEREBY STATE THAT TO THE BEST OF MY KNOWLEDGE, INFORMATION AND BELIEF, THE SURVEY SHOWN HEREON WAS MADE IN ACCORDANCE WITH THE REQUIREMENTS OF THE MINIMUM STANDARDS MANUAL FOR THE PRACTICE OF LAND SURVEYING IN SOUTH CAROLINA, AND MEETS OR EXCEEDS THE REQUIREMENTS FOR A CLASS "A" SURVEY AS SPECIFIED THEREIN. ALSO THERE ARE NO ENCROACHMENTS OR PROJECTIONS OTHER THAN SHOWN HEREON.

PLAT PREPARED FOR
STATE OF SOUTH CAROLINA
RICHLAND COUNTY, COLUMBIA, SC

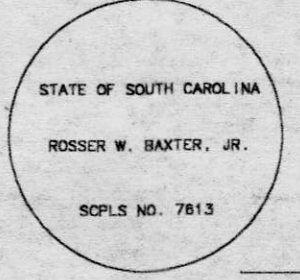

Rosser W. Baxter, Jr.
ROSSER W. BAXTER, JR. SCPLS NO. 7613

DECEMBER 1, 1999

	MASON I.C. DWG	BAXTER LAND SURVEYING CO., INC. 533 Harden Street Columbia, SC 29205 (803)-252-8564		REVISIONS
	BOOK 193-45			
	MASON I.C. PCS			
	DRAWN & CKD: RMB			